

ARTS CLAYTON GALLERY  
136 SOUTH MAIN STREET  
JONESBORO, GA 30236

Non Profit  
Postage  
**PAID**  
Jonesboro, GA  
Permit NO.285

2012 JURIED SHOW APPLICATION

Or Current Resident:

# 2012 JURIED ART COMPETITION

PRESENTED BY:



Arts Clayton Inc.  
est 1986

Celebrating 25 years of Bringing the Community Together thru Art

## ARTS CLAYTON GALLERY 2012 JURIED ART COMPETITION

The Arts Clayton Gallery presents the 11th annual Juried Art Show & Competition. All Georgia Artists, 16 years or older, are invited to participate. Two and Three Dimensional artworks are eligible to be entered, with the exception of photography, installation, and video art.

### CALENDAR OF EVENTS

- Friday, December 16, 2011** — Deadline for the Receipt of Slides/Photos/CD, application form, and entry fee.
- Friday, December 30, 2011** — Jury notification letters mailed to artists.
- January 25-27, 2012** — Delivery of accepted artwork to Arts Clayton Gallery between 9am-5pm.
- February 3, 2012** — Opening Reception and Awards Presentation, 5:30pm-7:30pm. Exhibit runs: February 1st – February 24th, 2011
- February 25, 2012** — Pickup of artwork between 9am-1pm at Arts Clayton Gallery.

### AWARDS

**Best of Show:**

Purchase award for up to \$1,000  
Featured artist exhibit in 2012 at Arts Clayton Gallery.  
Special recognition on the Arts Clayton website.

**1st Place:**

\$300 Cash—Arts Clayton Award

**2nd Place:**

\$200 Cash—Gallery Award

**3rd Place:**

\$100 Cash—Judges Award

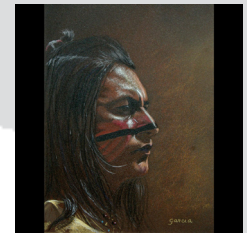

CHICHIMECA  
BY  
DAN GARCIA  
2011 BEST OF  
SHOW

### ABOUT ARTS CLAYTON

The Arts Clayton Gallery, a program of Arts Clayton, Inc., is a non-profit gallery dedicated to enriching the lives of artists, residents and visitors in the Southern Crescent through the arts. Nestled in the heart of historic downtown Jonesboro about 20 minutes south of downtown Atlanta, our newly renovated location is an eclectic blend of both old and new design elements and the perfect setting for the visual arts. All of the work displayed and available for purchase is original art and handcrafted gifts created by Georgia artists.

A special thank you to our  
201 Annual Signature  
Partners



# RULES AND CONDITIONS

## Eligibility

All **Georgia** resident artists, **16 years and older**, are eligible. Only original work by the artist, completed in the **last 3 years**, suitable for viewing by any audience, and produced without instructional assistance will be accepted.

## Media

The show is open to all forms of 2 and 3 dimensional work, except for photography, installation and video art. Work must be **no larger than 48"X60"**. Limit for sculpture is **48" vertical and 50 pounds in weight**. Artist must be prepared to provide pedestals (if applicable).

## Entry Fees

**4 entries** per artist may be submitted for a **non-refundable entry fee of \$30.00 for Arts Clayton Members, \$40.00 for non-members**. All completed entries must be POSTMARKED no later than Friday **December 16, 2011**. Acceptance letters will be mailed, via USPS, no later than December 30, 2011. Artwork to remain on display for entire exhibition. Entry fees are used to cover the cost of the awards and judges expenses.

## Sales

Artist agrees to 25% commission on sales of all artwork. Arts Clayton, Inc. will pay all applicable sales tax. **Payment to artists for work sold** will be made mid **March 2012**. Work not for sale must be marked (NFS).

## Awards

A Purchase Award is a **sale** of art to the Arts Clayton Gallery Permanent Collection for the stated retail price of the work, up to \$1000. No Commission is taken on purchase awards. If the retail price of artwork is over \$1000, it is the artist's choice to sell the Best of Show Award Winning work to Arts Clayton Gallery for the price stated up to the maximum amount of the purchase award. Cash equivalent prize is not available. Checks for 1st, 2nd, 3rd places will be presented at the **opening reception and awards presentation** on **FRIDAY February 3, 2012**.

## Delivery and Return of Work

All work accepted must arrive ready to install, complete with hanging wire and artist information (title, name, price) on back of work for identification purposes. Accepted work must be depicted in accepted photo or digital image. If the accepted work differs from the entry image, is not gallery ready, properly framed, is missing framing wire, does not exhibit good craftsmanship or suffers from poor presentation, the work will be omitted.

Work to be **hand delivered to the gallery January 25-27, 2012** between **9am-5pm**. Work received after 5:00pm on January 27, 2012 will be omitted from the show. **Pick-up for artwork is Saturday, February 25 from 9am-1pm**. All artwork left at the Arts Clayton Gallery 30 days after exhibit's end becomes the property of Arts Clayton, Inc.

## Conditions

Arts Clayton reserves the right to: **1)** photograph art for publicity purposes; **2)** disqualify any entry which does not follow the stated entry specifications and guidelines, including but not limited to, incomplete entry application form and improper entry formatting; **3)** reject any artwork at their discretion.

# JURY, JUDGES & SELECTION PROCESS

Selection of accepted entries based on technical merit will be made by a jury panel of distinguished Georgia Artists. A separate judges panel will view the accepted work prior to the opening reception to determine prize awards. Decisions by the jury and judges panel are final.

# ENTRY SPECIFICATIONS

For Photographs:

8.5X11" maximum size.

Unframed and unmatted photographic image

For Digital Submission:

All files must be on single CD Rom, formatted to be opened by a Windows PC. Emailed entries will not be accepted. Be sure that Images are oriented properly. Files must be in standard Jpeg format, without slideshows. File size must be no larger than 2MB with a minimum resolution of 1024X768.

All images **MUST** be named in the following manner: "Your first name\_ your last name\_ entry number.jpg"

Please test all CDs prior to submission. Arts Clayton is not responsible for the technical malfunctions in digital materials (corrupted files, unreadable CDs)

**Note: Entry images not conforming to the desired formats and requirements listed above will be disqualified. Also please note, due to the low number of slide submissions in prior years, slide entries will not be accepted this year.**

Application Information on entries:

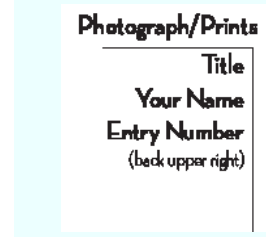

# ARTIST CHECKLIST

- Completed entry form (including current address, phone and email address)
- Self Addressed Stamped Envelope (for return of any submitted entries)
- Entry Fee (\$30 member, \$40 non Arts Clayton member) - payable by cash, check, credit card (in person) or money order.
- Entry images (prints/digital), properly formatted as required

# CONTACT

For more information contact the gallery at 770-473-5457 or via e-mail at gallery@artsclayton.org.

Visit our web site at [www.artsclayton.org/gallery](http://www.artsclayton.org/gallery) for updated information.



# 2012 JURIED COMPETITION APPLICATION

Please Print Legibly

NAME \_\_\_\_\_

Fill in completely with current and accurate information.

ADDRESS \_\_\_\_\_

CITY, STATE, ZIP \_\_\_\_\_

E-MAIL \_\_\_\_\_

TELEPHONE \_\_\_\_\_

	Title of Work	Medium	Size	Price
<b>1</b>				
<b>2</b>				
<b>3</b>				
<b>4</b>				

Liability: Arts Clayton is a non-profit, community service organization. The Arts Clayton Gallery is a public facility provided as a service to Georgia artists, and all reasonable precautions will be taken to insure protection of artwork while on exhibit; including supervision during published gallery hours and a 24-hour manned security system. The Gallery assumes no other liability express or implied for artwork exhibited at the gallery or any other sanctioned location. Artist further warrants and represents that he/she owns the copyright to such works, that the works do not infringe the copyrights, trademarks, right of privacy or publicity or any other rights of any third parties, of any other person. Artists hereby indemnifies and holds Gallery harmless for any claims arising from the exhibition and or sale of such works in violation of the above warrants.

Signature \_\_\_\_\_

Date \_\_\_\_\_

By signing this application, I certify that I have read and agree to abide by all rules and guidelines in this form.

Mail completed entry form, fee with check made payable to Arts Clayton and a self addressed stamped envelope for return of cd or photographs to Arts Clayton Gallery . 136 S. Main Street . Jonesboro, GA 30236